

Average Daily Net Press Run For the Week Ended June 16, 1956 12,065

The Weather Forecast of U. S. Weather Bureau Clear, chilly night; light frost 04-55. Tuesday sunny, low humidity. Higher afternoon temperatures. High in upper 70s.

About Town

A daughter was born Tuesday in Hartford Hospital in Mr. and Mrs. John Brazz, 23 Foxcroft Dr.

The Manchester Auxiliary Police will hold an outing Monday night at the cottage of Ted Goodrich on Bolton Lake beginning at 8 p.m. Refreshments will be served.

Tomorrow afternoon, the Rev. John R. Newbert of the Community Baptist Church will conduct services at Manchester Convalescent Home, under the sponsorship of the local Council of Churches.

Ward Krause, 87 Walnut St., proprietor of the Manchester and Williams Music Co., returned yesterday from New York where he attended the National annual Show and convention of the music industry.

Wrought Iron Railings Porch Columns VALLEY WELDING CO. For Free Estimate Call GLANBORO ME 9-9111

R. E. WANDELL Building Contractor Residential-Commercial Alterations-Remodeling "Business Built On Customer Satisfaction" Full Insurance Coverage Tel. MI 9-3033 After 5:00 P. M. 82 BALDWIN RD. MANCHESTER, CONN.

THE OFFICE OF DR. JOSEPH MASSARO WILL BE CLOSED FROM JULY 30th to AUG. 13

THE OFFICE OF DR. G. A. CAILLIQUETTE WILL RE-OPEN MONDAY, JULY 30

DR. W. JOHN FIELD OSTEOPATHIC PHYSICIAN WILL RESUME REGULAR OFFICE HOURS BY APPOINTMENT MONDAY, JULY 30

COUPON DRY CLEANING Save 20% and More On Your Cleaning Bills! BUY THE COUPONS BY THE SHEET. GOOD AT ANY TIME OF THE YEAR. LADIES' or MEN'S SUITS or COATS \$1.00 PAID IN COUPON

MANCHESTER DRY CLEANERS 80 WILSON ST. TEL. MI 3-7351

Heard Along Main Street

And on Some of Manchester's Side Streets, Too

Profile Parade State Sen. Patrick J. Ward of Hartford and State Sen. Paul Amato of New Britain appear qualified as an expert in firing the rifle during the annual rifle team competition at the National Rifle Club in Germany.

The Manchester Auxiliary Police will hold an outing Monday night at the cottage of Ted Goodrich on Bolton Lake beginning at 8 p.m. Refreshments will be served.

Tomorrow afternoon, the Rev. John R. Newbert of the Community Baptist Church will conduct services at Manchester Convalescent Home, under the sponsorship of the local Council of Churches.

Ward Krause, 87 Walnut St., proprietor of the Manchester and Williams Music Co., returned yesterday from New York where he attended the National annual Show and convention of the music industry.

Wrought Iron Railings Porch Columns VALLEY WELDING CO. For Free Estimate Call GLANBORO ME 9-9111

R. E. WANDELL Building Contractor Residential-Commercial Alterations-Remodeling "Business Built On Customer Satisfaction" Full Insurance Coverage Tel. MI 9-3033 After 5:00 P. M. 82 BALDWIN RD. MANCHESTER, CONN.

THE OFFICE OF DR. JOSEPH MASSARO WILL BE CLOSED FROM JULY 30th to AUG. 13

THE OFFICE OF DR. G. A. CAILLIQUETTE WILL RE-OPEN MONDAY, JULY 30

DR. W. JOHN FIELD OSTEOPATHIC PHYSICIAN WILL RESUME REGULAR OFFICE HOURS BY APPOINTMENT MONDAY, JULY 30

Hospital Notes

Yielding Hours: Private rooms, 10 a.m. to 8 p.m.; maternity and semi-private wards, 9 a.m. to 7 p.m.; children's ward, 2 to 7 p.m.

ADMITTED THURSDAY: Mrs. Josephine Morse, 43 Ashland St. ADMITTED YESTERDAY: John McCauley, 121 Belmont St.; Albert McKee, 23 Elmwood St.; Mrs. Mary Maynard, 202 Main St.; Mrs. Mary Maynard, 202 Main St.; Mrs. Mary Maynard, 202 Main St.

ADMITTED TODAY: Joshua Elder, 81 Tanner St. BIRTHS YESTERDAY: Sons to Mr. and Mrs. Carl Milhous, 328 E. Middle St.; Mr. and Mrs. Robert Knight, East Hartford; daughters to Mr. and Mrs. Melvin Schmidt, 10 Wadsworth St.; and a son to Mrs. Margaret Keefe, 211 Union St.

DISCHARGED YESTERDAY: Mrs. Christine Histing, 140-150 Main St.; Mrs. Mary Maynard, 202 Main St.; Mrs. Mary Maynard, 202 Main St.; Mrs. Mary Maynard, 202 Main St.

DISCHARGED TODAY: Mrs. Mary Maynard, 202 Main St.; Mrs. Mary Maynard, 202 Main St.; Mrs. Mary Maynard, 202 Main St.; Mrs. Mary Maynard, 202 Main St.

DISCHARGED TODAY: Mrs. Mary Maynard, 202 Main St.; Mrs. Mary Maynard, 202 Main St.; Mrs. Mary Maynard, 202 Main St.; Mrs. Mary Maynard, 202 Main St.

DISCHARGED TODAY: Mrs. Mary Maynard, 202 Main St.; Mrs. Mary Maynard, 202 Main St.; Mrs. Mary Maynard, 202 Main St.; Mrs. Mary Maynard, 202 Main St.

DISCHARGED TODAY: Mrs. Mary Maynard, 202 Main St.; Mrs. Mary Maynard, 202 Main St.; Mrs. Mary Maynard, 202 Main St.; Mrs. Mary Maynard, 202 Main St.

DISCHARGED TODAY: Mrs. Mary Maynard, 202 Main St.; Mrs. Mary Maynard, 202 Main St.; Mrs. Mary Maynard, 202 Main St.; Mrs. Mary Maynard, 202 Main St.

DISCHARGED TODAY: Mrs. Mary Maynard, 202 Main St.; Mrs. Mary Maynard, 202 Main St.; Mrs. Mary Maynard, 202 Main St.; Mrs. Mary Maynard, 202 Main St.

THE ARMY AND NAVY

B-I-N-G-O EVERY SAT. NIGHT—NOW TIME 8:00 P. M. COME ONE—COME ALL—REFRESHMENTS

QUINN'S PHARMACY OPEN SUNDAYS 9 A.M. to 1 P.M. 6 P.M. to 9 P.M.

EMERGENCY OIL BURNER SERVICE CALL WILLIAMS OIL SERVICE MI 9-4548

HERE'S WHY You Should Have Your PRESCRIPTIONS FILLED AT Pine Pharmacy or PineLenox Pharmacy

NOTICE OF DR. M. SCHWARTZ 10 DEPOT SQUARE WILL BE OPENED JULY 30

Picture Tube ANY SIZE \$29.95 Includes installation, plus tax. Guaranteed for 1 year. CALL "PETE" WILSON MI 9-5450

Hunt Brothers Circus AMERICAN LEGION FIELD ROCKVILLE, JULY 30 Featuring Jack Walsh Lifting An Elephant SHOWS AT 2 and 8 P. M. GENERAL ADMISSION—ADULTS \$1.10 CHILDREN UNDER 12—50c RESERVE SEATS 60c EXTRA PROCEEDS FOR NEW BUILDING FUND

OPEN ALL DAY SUNDAY M V PEMAQUID From New London 10:00 A.M. From Block Island 11:30 P.M. FARES (Good for day of issue only) Man. to Wed. inclusive One Way \$2.00 There to Sat. inclusive \$2.00 \$2.50 (All Rates include Federal Tax) Special Saturday Rates New London, 7:30 P.M. Block Island, 10:00 P.M. SOUND STEAMSHIP LINES, INC. 70 N. Main St. Tel. 7-2400

PLENTY OF ROOM IN THE REAR

SORRY FOR THE INCONVENIENCE Due to the reconstruction of Center Street, the parking lot in front of our store will be inconvenient for you to use. However, you will find ample parking space at the rear of our store which is easily accessible from either Olcott St. or South Adams Street.

Stassen Silent On Talk to ke

Gettysburg, Pa., July 28 (AP)—Harold E. Stassen met with President Eisenhower today for the first time since launching a move to drop Vice President Nixon from the GOP ticket. He was reluctant to talk about the matter.

Stassen said he had been in contact with Eisenhower since the meeting with the president. He said he had been in contact with Eisenhower since the meeting with the president.

Stassen said he had been in contact with Eisenhower since the meeting with the president. He said he had been in contact with Eisenhower since the meeting with the president.

Stassen said he had been in contact with Eisenhower since the meeting with the president. He said he had been in contact with Eisenhower since the meeting with the president.

Stassen said he had been in contact with Eisenhower since the meeting with the president. He said he had been in contact with Eisenhower since the meeting with the president.

Stassen said he had been in contact with Eisenhower since the meeting with the president. He said he had been in contact with Eisenhower since the meeting with the president.

Stassen said he had been in contact with Eisenhower since the meeting with the president. He said he had been in contact with Eisenhower since the meeting with the president.

Stassen said he had been in contact with Eisenhower since the meeting with the president. He said he had been in contact with Eisenhower since the meeting with the president.

Stassen said he had been in contact with Eisenhower since the meeting with the president. He said he had been in contact with Eisenhower since the meeting with the president.

Stassen said he had been in contact with Eisenhower since the meeting with the president. He said he had been in contact with Eisenhower since the meeting with the president.

McKeon Loses Vital Round in Court Martial

Parris Island, S. C., July 28 (AP)—The defense attorneys of a Marine who was charged with the murder of a fellow Marine in a court martial today lost a vital round.

The defense attorneys of a Marine who was charged with the murder of a fellow Marine in a court martial today lost a vital round.

The defense attorneys of a Marine who was charged with the murder of a fellow Marine in a court martial today lost a vital round.

The defense attorneys of a Marine who was charged with the murder of a fellow Marine in a court martial today lost a vital round.

The defense attorneys of a Marine who was charged with the murder of a fellow Marine in a court martial today lost a vital round.

The defense attorneys of a Marine who was charged with the murder of a fellow Marine in a court martial today lost a vital round.

The defense attorneys of a Marine who was charged with the murder of a fellow Marine in a court martial today lost a vital round.

The defense attorneys of a Marine who was charged with the murder of a fellow Marine in a court martial today lost a vital round.

The defense attorneys of a Marine who was charged with the murder of a fellow Marine in a court martial today lost a vital round.

The defense attorneys of a Marine who was charged with the murder of a fellow Marine in a court martial today lost a vital round.

Will Check On Sitdown By Convicts

Hartford, July 30 (AP)—A full-scale investigation into any criminal aspects of Friday night's sitdown strike at the Connecticut State Prison in Wethersfield was ordered today by Gov. Balfour

A full-scale investigation into any criminal aspects of Friday night's sitdown strike at the Connecticut State Prison in Wethersfield was ordered today by Gov. Balfour

A full-scale investigation into any criminal aspects of Friday night's sitdown strike at the Connecticut State Prison in Wethersfield was ordered today by Gov. Balfour

A full-scale investigation into any criminal aspects of Friday night's sitdown strike at the Connecticut State Prison in Wethersfield was ordered today by Gov. Balfour

A full-scale investigation into any criminal aspects of Friday night's sitdown strike at the Connecticut State Prison in Wethersfield was ordered today by Gov. Balfour

A full-scale investigation into any criminal aspects of Friday night's sitdown strike at the Connecticut State Prison in Wethersfield was ordered today by Gov. Balfour

A full-scale investigation into any criminal aspects of Friday night's sitdown strike at the Connecticut State Prison in Wethersfield was ordered today by Gov. Balfour

A full-scale investigation into any criminal aspects of Friday night's sitdown strike at the Connecticut State Prison in Wethersfield was ordered today by Gov. Balfour

A full-scale investigation into any criminal aspects of Friday night's sitdown strike at the Connecticut State Prison in Wethersfield was ordered today by Gov. Balfour

A full-scale investigation into any criminal aspects of Friday night's sitdown strike at the Connecticut State Prison in Wethersfield was ordered today by Gov. Balfour







# Will Check On Sitdown By Convicts

(Continued from Page One)

training at Wallfield, Mass., Wednesday. In addition, the state canceled plans for attending the annual festival of the New England Governors at Rockland, Mass., on Friday.

"Whether or not a grand jury will be necessary cannot be determined until the evidence is reviewed and valued.

"Of course, our investigation will be confined to matters of a criminal nature which are to be developed from the charges that have been made by the various parties concerned in this exception, the former warden, the guards and the prisoners."

The Chief Executive said that he was taking up with Justice Legler the matter of appointing a committee to "look into general affairs at the prison."

He said he plans to name a group of people whose "State of Connecticut will recognize for their fairness, impartiality and confidence."

The committee, which the Governor plans to name just as soon as possible, will be asked to examine immediately and long range changes and reforms.

Recommendations for administration and plans for the new state prison at Enfield.

And any legislative changes that may be needed.

# Obituary

## Deaths

**Joseph Demouche**, 77, of East Hartford, father of Mrs. Robert W. Hartford, 75, Avon, died Saturday night at the home of an elderly daughter, Mrs. Peter Muskat, of Hartford. He was born in Lithuania, March 4, 1888, and had lived in East Hartford for 26 years.

Besides his daughters, he leaves son, Alphonse J. Demouche, of East Hartford; three brothers, Daniel, Thomas and Joseph, N. Y.; Charles Demouche of Malapan, Mass.; and Frank Demouche of Stratford; and six grandchildren.

Funeral services will be held tomorrow at 9 a.m. at the Newkirk and Whitney Funeral Home, 218 Burnside Ave., East Hartford, followed by a solemn requiem Mass in Holy Trinity Church, Hartford. Burial will be in St. Mary's Cemetery, East Hartford.

Friends may call at the funeral home today from 3 to 5 and 7 to 9 p.m.

**Benjamin Fair**, father of Marvin Fair, 15, Arcella Dr., died yesterday at the home of his wife, Mrs. Fair, 15, Arcella Dr., Springfield, N. Y., where he had been vacationing. He retired from the Connecticut State Police in 1951, and had lived in Hartford for 45 years. He was a member of the Congregation Agudas Achaim, his brotherhood and his board of directors. He was a member of the Hebrew Home for the Aged, Level Lodge, A.P. and A.M.; Jonathan Lodge, IOOF; Hartford chapter, Zionist Organization; and East Chapter, B'nai B'rith.

Besides his son in Manchester, he leaves another son, Samuel A. Fair, of Forest Hills, N. Y.; a daughter, Mrs. Josephine Fair, of West Hartford; three brothers, Isaac, Frederick G. Fair, of West Hartford; and Abraham Fair, of New Haven; and six grandchildren.

Funeral services will be held tomorrow at 10 a.m. at the Emanuel Lutheran Church, 640 Farmington Ave., Hartford. Burial will be in Congregation Agudas Achaim Cemetery, Memorial park will be observed at his late home, 15, Arcella Dr.

The family requests that in lieu of flowers, contributions be made to the Hebrew Home for the Aged, building fund.

# Ellis-Bonney Wedding

## Stassen Silent On Talk to Ike

(Continued from Page One)

Stassen said he had no idea whether Eisenhower plans to discuss the matter at the forthcoming conference. Stassen was at Eisenhower's farm for an hour, but Stassen said Stassen was with the President only about one-third of that time.

Stassen said Eisenhower was practicing golf approach shots on the lawn when Stassen was there. The President and Stassen then went into the house and conferred about for about 20 minutes in the study. Stassen reported that after the conference Stassen walked in the house for another 40 minutes while the President worked with other White House

aides on government business. Then Stassen and the other aides left immediately for Washington.

Stassen said he had no idea whether Eisenhower plans to discuss the matter at the forthcoming conference. Stassen was at Eisenhower's farm for an hour, but Stassen said Stassen was with the President only about one-third of that time.

Stassen said Eisenhower was practicing golf approach shots on the lawn when Stassen was there. The President and Stassen then went into the house and conferred about for about 20 minutes in the study. Stassen reported that after the conference Stassen walked in the house for another 40 minutes while the President worked with other White House

aides on government business. Then Stassen and the other aides left immediately for Washington.

Stassen said he had no idea whether Eisenhower plans to discuss the matter at the forthcoming conference.

# Police Arrests

## Police Arrests

Howard P. Greenwood of East Hartford was arrested Saturday by Patrolman Walter Casella Jr. and charged with non-support. He was released under \$500 bond. He is scheduled to appear in Town Court Friday.

Harry Bruner, 21, of Coventry, was arrested Saturday by Patrolman Robert Jones of 83 Henry St. He is charged with driving an unregistered motor vehicle and using registration plates improperly. He posted a \$25 bond for court appearance Friday.

Patrolman Ferguson also arrested Robert E. Harrison, 41, of New York City, Saturday and charged him with driving an unregistered motor vehicle. He posted a \$25 bond in lieu of court appearance Wednesday.

John F. Delaney, 24, of 52 Schaefer Rd., was arrested Saturday by Patrolman Ferguson and charged with speeding and violation of the motor vehicle laws. He was charged with speeding and violation of the motor vehicle laws. He was charged with speeding and violation of the motor vehicle laws.

Francis M. Hobro of Hartford was best man, Ubers were Richard T. Rhodes, 49, of Coolidge St. and C. Franklin Mack of Hartford. A reception in the church hall followed the ceremony. When leaving for a wedding trip to Lake George, the bride was wearing a grey and black striped princess-style dress with grey accessories and a white gardenia corsage. The couple will be at home to their friends after Aug. 5 at 343 Garden St.

Mrs. Ella attended Manchester High School and graduated in 1954 from the Manchester Memorial School of Nursing. She is employed at the office of Dr. W. T. Hozier. Her husband attended Hartford Public High School and was employed in the Engineering Records Department at the Brook Brook Division of Hamilton Standard.

Funeral services will be held at the Emanuel Lutheran Church, 640 Farmington Ave., Hartford. Burial will be in Congregation Agudas Achaim Cemetery, Memorial park will be observed at his late home, 15, Arcella Dr.

The family requests that in lieu of flowers, contributions be made to the Hebrew Home for the Aged, building fund.

# Triplets Born At Hospital

## Insured Against VACATION RAIN?

(Photo on Page 1)

The staff at Manchester Memorial Hospital is getting rather blasé about births of triplets. But Mr. and Mrs. Peter Gorio, parents of the three girls born at the hospital late yesterday, are pretty proud today.

The last set of triplets, all boys, was born June 8 to Mr. and Mrs. Robert Warden, Dr. Frank Horton will care for the children temporarily for Dr. Francis W. Hatrick, pediatrician.

Gorio is a self-employed salesman who deals in wearing apparel and household goods. The Gorios have two other children, Daniel, 5, and Robert, 10 months. Mrs. Gorio is the former Janet Hoffman of Ellington.

Funeral services will be held at the Emanuel Lutheran Church, 640 Farmington Ave., Hartford. Burial will be in Congregation Agudas Achaim Cemetery, Memorial park will be observed at his late home, 15, Arcella Dr.

The family requests that in lieu of flowers, contributions be made to the Hebrew Home for the Aged, building fund.

Funeral services will be held at the Emanuel Lutheran Church, 640 Farmington Ave., Hartford. Burial will be in Congregation Agudas Achaim Cemetery, Memorial park will be observed at his late home, 15, Arcella Dr.

The family requests that in lieu of flowers, contributions be made to the Hebrew Home for the Aged, building fund.

# Police Arrests

## Police Arrests

Howard P. Greenwood of East Hartford was arrested Saturday by Patrolman Walter Casella Jr. and charged with non-support. He was released under \$500 bond. He is scheduled to appear in Town Court Friday.

Harry Bruner, 21, of Coventry, was arrested Saturday by Patrolman Robert Jones of 83 Henry St. He is charged with driving an unregistered motor vehicle and using registration plates improperly. He posted a \$25 bond for court appearance Friday.

Patrolman Ferguson also arrested Robert E. Harrison, 41, of New York City, Saturday and charged him with driving an unregistered motor vehicle. He posted a \$25 bond in lieu of court appearance Wednesday.

John F. Delaney, 24, of 52 Schaefer Rd., was arrested Saturday by Patrolman Ferguson and charged with speeding and violation of the motor vehicle laws. He was charged with speeding and violation of the motor vehicle laws. He was charged with speeding and violation of the motor vehicle laws.

Francis M. Hobro of Hartford was best man, Ubers were Richard T. Rhodes, 49, of Coolidge St. and C. Franklin Mack of Hartford. A reception in the church hall followed the ceremony. When leaving for a wedding trip to Lake George, the bride was wearing a grey and black striped princess-style dress with grey accessories and a white gardenia corsage. The couple will be at home to their friends after Aug. 5 at 343 Garden St.

Mrs. Ella attended Manchester High School and graduated in 1954 from the Manchester Memorial School of Nursing. She is employed at the office of Dr. W. T. Hozier. Her husband attended Hartford Public High School and was employed in the Engineering Records Department at the Brook Brook Division of Hamilton Standard.

Funeral services will be held at the Emanuel Lutheran Church, 640 Farmington Ave., Hartford. Burial will be in Congregation Agudas Achaim Cemetery, Memorial park will be observed at his late home, 15, Arcella Dr.

The family requests that in lieu of flowers, contributions be made to the Hebrew Home for the Aged, building fund.

# Daily Radio

## Daily Radio

The following program schedule is as supplied by the radio management and are subject to change without notice.

WLAN-240 WCCO-1290 WDRC-1260

WLAN-240 WCCO-1290 WDRC-1260

WLAN-240 WCCO-1290 WDRC-1260

WLAN-240 WCCO-1290 WDRC-1260

WLAN-240 WCCO-1290 WDRC-1260

WLAN-240 WCCO-1290 WDRC-1260

WLAN-240 WCCO-1290 WDRC-1260

# Playground Elections

## Playground Elections

This week has been designated as Playground Election Week. Children will be campaigning for their favorite candidates all over Manchester.

The five practically destroyed a row of garages at the rear of the Town Hall. Pointing out that there were several 3-gallon cans filled with trash next to the garages, Ash said today.

George E. Smith is a patient at the Newtonington Veterans Hospital. He was injured in a car accident when he was with the U.S. Air Force. He may have to stay under hospital treatment for several weeks.

A vestry meeting will be held at St. Peter's Rectory this evening. The Rev. Father's office taking place at the church.

Now organ music will be heard in the choir loft of the church. The organ was operated on at the Manchester Memorial Hospital several days ago and is now valuing at her home now.

Mrs. F. Elton Post, Hebron's tax-collector, was busy Saturday at the Town Clerk's office taking in tax payments, several installment payments on property insurance, and will be at the office again tomorrow for the last time, but will accept payments at her home on any day.

The 40 children registered at the Bible vacation school sponsored by St. Peter's Episcopal Church, had a cook-out picnic at the Rectory church grounds Friday at 7 p.m. The vacation school will close Aug. 3.

Mrs. Carolyn Coolidge, daughter of Mr. and Mrs. Albert A. Coolidge, won out over everybody else in the town of North Haddam, Conn., for the last time, but will accept payments at her home on any day.

# Chief Believes Saturday Fire Ignited Outside

## Chief Believes Saturday Fire Ignited Outside

Rockville, July 30 (Special)—A garage fire at the rear of the Memorial Building in the center which has been a time threatened several nearby buildings Saturday, igniting, definitely was started outside the garage, Fire Chief John Ash said today.

The five practically destroyed a row of garages at the rear of the Town Hall. Pointing out that there were several 3-gallon cans filled with trash next to the garages, Ash said today.

George E. Smith is a patient at the Newtonington Veterans Hospital. He was injured in a car accident when he was with the U.S. Air Force. He may have to stay under hospital treatment for several weeks.

A vestry meeting will be held at St. Peter's Rectory this evening. The Rev. Father's office taking place at the church.

Now organ music will be heard in the choir loft of the church. The organ was operated on at the Manchester Memorial Hospital several days ago and is now valuing at her home now.

Mrs. F. Elton Post, Hebron's tax-collector, was busy Saturday at the Town Clerk's office taking in tax payments, several installment payments on property insurance, and will be at the office again tomorrow for the last time, but will accept payments at her home on any day.

The 40 children registered at the Bible vacation school sponsored by St. Peter's Episcopal Church, had a cook-out picnic at the Rectory church grounds Friday at 7 p.m. The vacation school will close Aug. 3.

Mrs. Carolyn Coolidge, daughter of Mr. and Mrs. Albert A. Coolidge, won out over everybody else in the town of North Haddam, Conn., for the last time, but will accept payments at her home on any day.

# Stars this Week!

## Stars this Week!

Big Two Week Money Saving Event

No matter where you are vacationing, you'll find a familiar First National Store nearby - waiting to serve you - during the Midsummer Foods Sale - ready to bring you First National's traditional economy and fresh, fine quality food.

HERE ARE SOME TYPICAL VALUES!

Mayonnaise 29¢

White Tuna 49¢

Peanut Butter 65¢

Strawberry Dill Pickles 49¢

Sweet Mixed 29¢

Instant Coffee 1.14

FROZEN FOOD VALUES!

SWEET PEAS 49¢

Lemonade 45¢

Strawberries 1.00

CHICKEN BREASTS 89¢

There Are Many More! See Our Week-end Ad for Complete Sale Announcement.

COUNT THE TOTAL - THE TOTAL COUNTS!

Vel Pink Liquid Detergent 37¢

Duz Detergent 32¢

Oxydol Detergent 33¢

Tide Detergent 32¢

Joy Detergent 32¢

Allsweet Detergent 29¢

Crisco Shortening 36¢

Golden Fluff Shortening 99¢

Camay Toilet Soap 25¢

Camay Toilet Soap 25¢

Lava Hand Soap 21¢

Spic & Span Household Cleaner 25¢

All Condensed Detergent 219¢

WE RESERVE THE RIGHT TO LIMIT QUANTITIES

FIRST NATIONAL STORES

# THIS IS IT!

Last 5 days to buy outdoor furniture before we dismantle our Main Floor display

WATKINS SEMI-ANNUAL SALE

STORE-WIDE SAVINGS ALL DURING AUGUST!

Want to complete your porch or patio setting at fantastic savings? We're so drastically in need of more space to show our living room furniture during the Semi-Annual Sale we're going to dismantle the Main Floor outdoor display after this Saturday.

The Semi-Annual Sale of Watkins Furniture for every room in the home continues through August.

Reg. Sale

3-Folding Aluminum Chaises; red-and-black plastic webbing 26.50 19.98

16-White Enameled Wheel Chaises; (9) Red, (7) Green 26.50 17.95

14-Aluminum Chaises with floral plastic covering; magic arms 44.95 31.50

1-Lawn Umbrella, green exterior, figured inside, cord raising 49.95 33.50

1-Lawn Umbrella, plain outside, figured inside, cord raising 39.95 26.75

1-42-inch White Umbrella Table 14.95 9.98

1-33-inch White Umbrella Table 11.95 6.98

2-Redwood Arm Chairs with wheels; plain green duck cushions 39.95 23.75

2-Redwood Wheel Chaises; plain green duck cushions 44.95 33.75

1-Redwood Arm Chair, plain green duck cushions 29.95 19.98

2-Redwood Love Seats; 1 each plain green or red duck cushions 46.50 35.75

3-Benches 12.95 7.98

1-Lawn Umbrella, cord raising; Red with red figured interior 69.50 46.50

1-Chinese Peal Cane Arm Chair 11.95 8.75

1-Chinese Peal Cane Arm Chair 12.95 9.98

1-Chinese Peal Cane Peacock Arm Chair, black decorations 79.50 53.50

1-Chinese Peal Cane End Table 8.95 5.98

1-Chinese Peal Cane Nest of Three, four-piece 12.95 8.75

1-White Enameled Wheel Chair, plain green with floral cover combination 44.95 29.75

2-Black Enameled Spring Steel Arm Chairs; white fiber 13.95 9.98

1-White Enameled Spring Chair; red combination cover 24.95 16.75

1-White Enameled Spring Chair; green combination cover 26.50 18.75

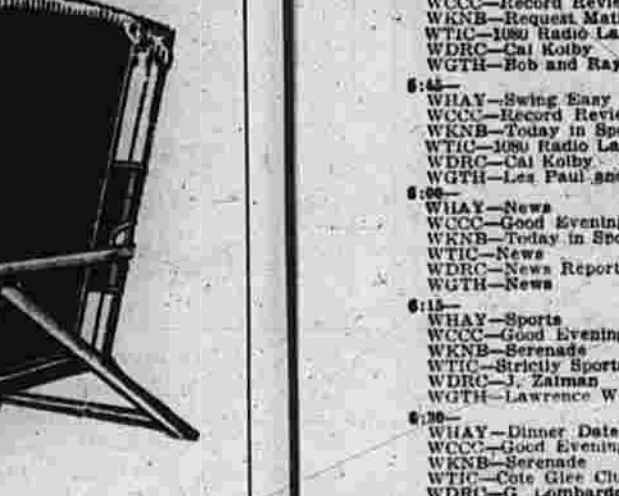

Just 2 of these beautiful white enameled chairs; yellow duck covers. Reg. \$19.95. 9.98

GENERAL TV SERVICE

FOR PROFESSIONAL TV SERVICE

PORTABLES

Potterton's

31 BISSILL ST. MI 9-7322

MIDGET FOOTBALL LEAGUE APPLICATION

Boy's Name

Date of Birth

Address

Height

Weight

Parent's Signature

Applications must be at least 10 years of age and not over 12 before Sept. 1st of this year. Also not over 110 pounds in weight. This application must be by Aug. 31.

Please fill out and return to No. 3 Firehouse or Police Headquarters.

WATKINS of Manchester

935 MAIN STREET - Mitchell 3-5171

Carillon Concerts

End at University

Right Out Of Regular Stock SUMMER

COTTON DRESSERS

2 for \$5

Our Famous SEAMLESS MESH NYLONS

Regularly \$1.09 Pr. 3 for \$2.50

Wonderful for School BOYS' WASHABLE Flannel Slacks

Regularly \$5.99 2 for \$3.90



Manchester Evening Herald

PUBLISHED BY THE HERALD PUBLISHING CO., INC. MANCHESTER, CONN.

Founded October 1, 1894

Subscription Rates: Single Copies 10¢, 12 Months \$10.00

Advertising Rates: 10¢ per line per day

Printed at the Manchester Evening Herald Press

Copyright 1956 by Herald Publishing Co., Inc.

Second Class Mail Matter

Post Office at Manchester, Conn.

Monday, July 30

Right Principle, But Late

Discussing Nasser's seizure of the Suez Canal the other day, we finished by speculating on what the basic solution to the problem might be.

One reason is that, starting out fresh again after the war, Germany went in for the latest thing in tools and equipment.

There are periods in human history when basic and ideal solutions get their chance, primarily, perhaps, because there is no other solution which can be even considered for a specific crisis.

There are, of course, other proposed courses of action suggested in the world news.

Not Sustained, We Fear

Chief Justice Earl Warren is going to India on a goodwill tour, and we object.

We object in spite of the fact that we are in favor of better understanding between the United States and India.

YOUR PHYSICIAN CAN PHONE MITCHELL 5-3321 WHEN YOU NEED A MEDICINE

Pick up your prescription if shopping near us, or let us deliver promptly without extra charge.

Big Daystrom dinettes 99.50

Weldon's Prescription Pharmacy 901 Main Street

Overhead View of Mexican 'Yo Yo Experiment'

At the last meeting of the P.S. S.T. (Flying Saucer Spotters of Texas) our guest speaker, Prof. Fritz Zitt showed us plans for an entirely new concept in space travel.

Thought for Today

Now Hear This... Dr. E. Stanley Jones in his book "How To Be A Transformed Person" says that there are two kinds of church members.

WANDA NEAR OKINAWA

Port Buckner, Okinawa, July 30 (AP)—Typhoon Wanda, packing 100-mile-an-hour winds, was reported 200 miles southeast of the United States' big Far Eastern base of Okinawa tonight.

Opening For Coexistence

Soon after the end of World War II, and the beginning of the cold war, it became a prime purpose of Western policy to see that Germany had a handsome and healthy recovery from the war.

Now the British government's Board of Trade Journal has offered British businessmen a few statistics, showing just how well this Western hope for German recovery has turned out.

Between 1953 and 1955, Britain's export of motor vehicles increased by one-third, while Germany's doubled.

Between 1950 and 1955, Britain's share of the world textile market declined by one-seventh.

In other words, the once-beaten enemy is so healthy it is whacking the daylight out of the victor nation.

There are periods in human history when basic and ideal solutions get their chance, primarily, perhaps, because there is no other solution which can be even considered for a specific crisis.

There are, of course, other proposed courses of action suggested in the world news.

Not Sustained, We Fear

Chief Justice Earl Warren is going to India on a goodwill tour, and we object.

We object in spite of the fact that we are in favor of better understanding between the United States and India.

YOUR PHYSICIAN CAN PHONE MITCHELL 5-3321 WHEN YOU NEED A MEDICINE

Pick up your prescription if shopping near us, or let us deliver promptly without extra charge.

Big Daystrom dinettes 99.50

Weldon's Prescription Pharmacy 901 Main Street

Overhead View of Mexican 'Yo Yo Experiment'

At the last meeting of the P.S. S.T. (Flying Saucer Spotters of Texas) our guest speaker, Prof. Fritz Zitt showed us plans for an entirely new concept in space travel.

Thought for Today

Now Hear This... Dr. E. Stanley Jones in his book "How To Be A Transformed Person" says that there are two kinds of church members.

WANDA NEAR OKINAWA

Port Buckner, Okinawa, July 30 (AP)—Typhoon Wanda, packing 100-mile-an-hour winds, was reported 200 miles southeast of the United States' big Far Eastern base of Okinawa tonight.

WANDA NEAR OKINAWA

Port Buckner, Okinawa, July 30 (AP)—Typhoon Wanda, packing 100-mile-an-hour winds, was reported 200 miles southeast of the United States' big Far Eastern base of Okinawa tonight.

WANDA NEAR OKINAWA

Port Buckner, Okinawa, July 30 (AP)—Typhoon Wanda, packing 100-mile-an-hour winds, was reported 200 miles southeast of the United States' big Far Eastern base of Okinawa tonight.

WANDA NEAR OKINAWA

Runoff Battle Set In Texas Primary

(Continued from Page One)

did not run this year to help swing Texas into the Republican column in 1952 behind President Eisenhower.

J. Everts Hasty, Houston Senator and J. J. Holmes all trailed, but pulled enough votes to help keep anyone from having a majority and therefore throwing the race into the Aug. 25 runoff election.

All of the candidates except Holmes took stands against integration of the white and Negro races.

Congressman John J. Bell of South Texas was defeated by County Judge John Young 46,311 to 29,121.

Three reforming proposals were passed by about a 4-1 majority.

However, whether the three proposals will be included in the party's platform will be decided at the state convention in September.

The proposals would exempt children from compulsory attendance at schools attended by whites and Negroes and approve the use of interposition to halt "illegal federal encroachment" on states' rights.

Mr. and Mrs. Howard Phillips were guests of honor at a surprise bon voyage party held at their home at 290 Hackmatack St. Saturday night.

WANDA NEAR OKINAWA

Port Buckner, Okinawa, July 30 (AP)—Typhoon Wanda, packing 100-mile-an-hour winds, was reported 200 miles southeast of the United States' big Far Eastern base of Okinawa tonight.

WANDA NEAR OKINAWA

Port Buckner, Okinawa, July 30 (AP)—Typhoon Wanda, packing 100-mile-an-hour winds, was reported 200 miles southeast of the United States' big Far Eastern base of Okinawa tonight.

WANDA NEAR OKINAWA

Port Buckner, Okinawa, July 30 (AP)—Typhoon Wanda, packing 100-mile-an-hour winds, was reported 200 miles southeast of the United States' big Far Eastern base of Okinawa tonight.

WANDA NEAR OKINAWA

Port Buckner, Okinawa, July 30 (AP)—Typhoon Wanda, packing 100-mile-an-hour winds, was reported 200 miles southeast of the United States' big Far Eastern base of Okinawa tonight.

WANDA NEAR OKINAWA

Port Buckner, Okinawa, July 30 (AP)—Typhoon Wanda, packing 100-mile-an-hour winds, was reported 200 miles southeast of the United States' big Far Eastern base of Okinawa tonight.

WANDA NEAR OKINAWA

Port Buckner, Okinawa, July 30 (AP)—Typhoon Wanda, packing 100-mile-an-hour winds, was reported 200 miles southeast of the United States' big Far Eastern base of Okinawa tonight.

WANDA NEAR OKINAWA

Port Buckner, Okinawa, July 30 (AP)—Typhoon Wanda, packing 100-mile-an-hour winds, was reported 200 miles southeast of the United States' big Far Eastern base of Okinawa tonight.

WANDA NEAR OKINAWA

Port Buckner, Okinawa, July 30 (AP)—Typhoon Wanda, packing 100-mile-an-hour winds, was reported 200 miles southeast of the United States' big Far Eastern base of Okinawa tonight.

Grand Union Opening Here On Tuesday

Grand Union will open its newest supermarket in the Northern Division tomorrow on W. Middle Type. It will be the 34th store to be added to the Grand Union chain since the beginning of the year.

A complete Non-Foods Department is a highlight of the new store. Refrigerated gravity conveyors for processed meat, extra wide aisles and a parking lot ready to accommodate many customers are among other features.

Customers of the new market will receive "Triple-S" blue stamps for all purchases except alcoholic beverages, tobacco, Lot's and a brand name. Gravitally operated Food-O-Mat and Drug-O-Mat units which automatically dispense merchandise for greater ease of shopping are part of the installation.

Bill Kuntz, who formerly managed the Grand Union store in Rotterdam, N. Y., will be general manager of the new supermarket. Robert Barton has been named as a grocery manager. Roy Starb, meat manager, and Ed Scavia, produce manager.

Bill Kuntz, who formerly managed the Grand Union store in Rotterdam, N. Y., will be general manager of the new supermarket. Robert Barton has been named as a grocery manager. Roy Starb, meat manager, and Ed Scavia, produce manager.

Bill Kuntz, who formerly managed the Grand Union store in Rotterdam, N. Y., will be general manager of the new supermarket. Robert Barton has been named as a grocery manager. Roy Starb, meat manager, and Ed Scavia, produce manager.

Bill Kuntz, who formerly managed the Grand Union store in Rotterdam, N. Y., will be general manager of the new supermarket. Robert Barton has been named as a grocery manager. Roy Starb, meat manager, and Ed Scavia, produce manager.

Bill Kuntz, who formerly managed the Grand Union store in Rotterdam, N. Y., will be general manager of the new supermarket. Robert Barton has been named as a grocery manager. Roy Starb, meat manager, and Ed Scavia, produce manager.

Bill Kuntz, who formerly managed the Grand Union store in Rotterdam, N. Y., will be general manager of the new supermarket. Robert Barton has been named as a grocery manager. Roy Starb, meat manager, and Ed Scavia, produce manager.

Bill Kuntz, who formerly managed the Grand Union store in Rotterdam, N. Y., will be general manager of the new supermarket. Robert Barton has been named as a grocery manager. Roy Starb, meat manager, and Ed Scavia, produce manager.

Bill Kuntz, who formerly managed the Grand Union store in Rotterdam, N. Y., will be general manager of the new supermarket. Robert Barton has been named as a grocery manager. Roy Starb, meat manager, and Ed Scavia, produce manager.

Bill Kuntz, who formerly managed the Grand Union store in Rotterdam, N. Y., will be general manager of the new supermarket. Robert Barton has been named as a grocery manager. Roy Starb, meat manager, and Ed Scavia, produce manager.

Bill Kuntz, who formerly managed the Grand Union store in Rotterdam, N. Y., will be general manager of the new supermarket. Robert Barton has been named as a grocery manager. Roy Starb, meat manager, and Ed Scavia, produce manager.

Bill Kuntz, who formerly managed the Grand Union store in Rotterdam, N. Y., will be general manager of the new supermarket. Robert Barton has been named as a grocery manager. Roy Starb, meat manager, and Ed Scavia, produce manager.

Bill Kuntz, who formerly managed the Grand Union store in Rotterdam, N. Y., will be general manager of the new supermarket. Robert Barton has been named as a grocery manager. Roy Starb, meat manager, and Ed Scavia, produce manager.

Bill Kuntz, who formerly managed the Grand Union store in Rotterdam, N. Y., will be general manager of the new supermarket. Robert Barton has been named as a grocery manager. Roy Starb, meat manager, and Ed Scavia, produce manager.

Bill Kuntz, who formerly managed the Grand Union store in Rotterdam, N. Y., will be general manager of the new supermarket. Robert Barton has been named as a grocery manager. Roy Starb, meat manager, and Ed Scavia, produce manager.

Bill Kuntz, who formerly managed the Grand Union store in Rotterdam, N. Y., will be general manager of the new supermarket. Robert Barton has been named as a grocery manager. Roy Starb, meat manager, and Ed Scavia, produce manager.

Bill Kuntz, who formerly managed the Grand Union store in Rotterdam, N. Y., will be general manager of the new supermarket. Robert Barton has been named as a grocery manager. Roy Starb, meat manager, and Ed Scavia, produce manager.

Bill Kuntz, who formerly managed the Grand Union store in Rotterdam, N. Y., will be general manager of the new supermarket. Robert Barton has been named as a grocery manager. Roy Starb, meat manager, and Ed Scavia, produce manager.

Bill Kuntz, who formerly managed the Grand Union store in Rotterdam, N. Y., will be general manager of the new supermarket. Robert Barton has been named as a grocery manager. Roy Starb, meat manager, and Ed Scavia, produce manager.

Bill Kuntz, who formerly managed the Grand Union store in Rotterdam, N. Y., will be general manager of the new supermarket. Robert Barton has been named as a grocery manager. Roy Starb, meat manager, and Ed Scavia, produce manager.

Bill Kuntz, who formerly managed the Grand Union store in Rotterdam, N. Y., will be general manager of the new supermarket. Robert Barton has been named as a grocery manager. Roy Starb, meat manager, and Ed Scavia, produce manager.

Bill Kuntz, who formerly managed the Grand Union store in Rotterdam, N. Y., will be general manager of the new supermarket. Robert Barton has been named as a grocery manager. Roy Starb, meat manager, and Ed Scavia, produce manager.

Bill Kuntz, who formerly managed the Grand Union store in Rotterdam, N. Y., will be general manager of the new supermarket. Robert Barton has been named as a grocery manager. Roy Starb, meat manager, and Ed Scavia, produce manager.

Specializing in Custom Built Homes

GENERAL CONTRACTING REMODELING AND REPAIRING

FREE ESTIMATES—MORTGAGES ARRANGED

ERNEST A. RITCHIE

16 LIBERTY ST. — TEL. MI 3-8172, MANCHESTER

Menchester's Oldest with Finest Facilities

WATKINS-WEST FUNERAL SERVICE

ORMAND J. WEST, Director

142 EAST CENTER ST.

WINDOW SHADES Green, White, Ecu Washable HOLLAND FINISH

E. A. JOHNSON PAINT CO.

699 Main St., Tel. MI 9-4501

PERFUMES The World's Finest Brands

Arthur Drug Stores

WATKINS SEM-ANNUAL FURNITURE SALE

CONNECTICUT'S STYLE, QUALITY AND VALUE EVENT

89.50 buys a Sheffield buffet, table or set of chairs!

Take your pick of any of these Open Stock Sheffield Mahogany pieces for \$89.50, including a set of chairs. Reg. \$99.75. 8 pcs. complete, \$268.50.

69.95 each Beds

Twin beds for any bedroom! Headboards in nutmeg maple (mahogany to order). Box springs and inner-spring mattresses are famous Englander quality.

Wool Braided Ovals 119.00

Perfect with pine, maple and cherry. Reg. \$169.00, 9 x 12 ft.

89.50 Regularly \$110.00

Droplid desks for provincial American rooms come in nutmeg maple with serpentine fronts and ogee bracket feet.

14-inch Polished Brass Planters are ideal size for mantels, buffets, tables. Have 2 glass planters. Regularly 8.95 6.98

WATKINS of Manchester 935 MAIN STREET — Mitchell 3-5171

WATKINS SEM-ANNUAL FURNITURE SALE

CONNECTICUT'S STYLE, QUALITY AND VALUE EVENT

89.50 buys a Sheffield buffet, table or set of chairs!

Take your pick of any of these Open Stock Sheffield Mahogany pieces for \$89.50, including a set of chairs. Reg. \$99.75. 8 pcs. complete, \$268.50.

69.95 each Beds

Twin beds for any bedroom! Headboards in nutmeg maple (mahogany to order). Box springs and inner-spring mattresses are famous Englander quality.

Wool Braided Ovals 119.00

Perfect with pine, maple and cherry. Reg. \$169.00, 9 x 12 ft.

89.50 Regularly \$110.00

Droplid desks for provincial American rooms come in nutmeg maple with serpentine fronts and ogee bracket feet.

14-inch Polished Brass Planters are ideal size for mantels, buffets, tables. Have 2 glass planters. Regularly 8.95 6.98

WATKINS of Manchester 935 MAIN STREET — Mitchell 3-5171

WATKINS SEM-ANNUAL FURNITURE SALE

CONNECTICUT'S STYLE, QUALITY AND VALUE EVENT

89.50 buys a Sheffield buffet, table or set of chairs!

Take your pick of any of these Open Stock Sheffield Mahogany pieces for \$89.50, including a set of chairs. Reg. \$99.75. 8 pcs. complete, \$268.50.

69.95 each Beds

Twin beds for any bedroom! Headboards in nutmeg maple (mahogany to order). Box springs and inner-spring mattresses are famous Englander quality.

Wool Braided Ovals 119.00

Perfect with pine, maple and cherry. Reg. \$169.00, 9 x 12 ft.

89.50 Regularly \$110.00

Droplid desks for provincial American rooms come in nutmeg maple with serpentine fronts and ogee bracket feet.

14-inch Polished Brass Planters are ideal size for mantels, buffets, tables. Have 2 glass planters. Regularly 8.95 6.98

WATKINS of Manchester 935 MAIN STREET — Mitchell 3-5171

WATKINS SEM-ANNUAL FURNITURE SALE

CONNECTICUT'S STYLE, QUALITY AND VALUE EVENT

WATKINS SEM-ANNUAL FURNITURE SALE

CONNECTICUT'S STYLE, QUALITY AND VALUE EVENT

89.50 buys a Sheffield buffet, table or set of chairs!

Take your pick of any of these Open Stock Sheffield Mahogany pieces for \$89.50, including a set of chairs. Reg. \$99.75. 8 pcs. complete, \$268.50.

69.95 each Beds

Twin beds for any bedroom! Headboards in nutmeg maple (mahogany to order). Box springs and inner-spring mattresses are famous Englander quality.

Wool Braided Ovals 119.00

Perfect with pine, maple and cherry. Reg. \$169.00, 9 x 12 ft.

89.50 Regularly \$110.00

Droplid desks for provincial American rooms come in nutmeg maple with serpentine fronts and ogee bracket feet.

14-inch Polished Brass Planters are ideal size for mantels, buffets, tables. Have 2 glass planters. Regularly 8.95 6.98

WATKINS of Manchester 935 MAIN STREET — Mitchell 3-5171

WATKINS SEM-ANNUAL FURNITURE SALE

CONNECTICUT'S STYLE, QUALITY AND VALUE EVENT

89.50 buys a Sheffield buffet, table or set of chairs!

Take your pick of any of these Open Stock Sheffield Mahogany pieces for \$89.50, including a set of chairs. Reg. \$99.75. 8 pcs. complete, \$268.50.

69.95 each Beds

Twin beds for any bedroom! Headboards in nutmeg maple (mahogany to order). Box springs and inner-spring mattresses are famous Englander quality.

Wool Braided Ovals 119.00

Perfect with pine, maple and cherry. Reg. \$169.00, 9 x 12 ft.

89.50 Regularly \$110.00

Droplid desks for provincial American rooms come in nutmeg maple with serpentine fronts and ogee bracket feet.

14-inch Polished Brass Planters are ideal size for mantels, buffets, tables. Have 2 glass planters. Regularly 8.95 6.98

WATKINS of Manchester 935 MAIN STREET — Mitchell 3-5171

WATKINS SEM-ANNUAL FURNITURE SALE

CONNECTICUT'S STYLE, QUALITY AND VALUE EVENT

WATKINS SEM-ANNUAL FURNITURE SALE

CONNECTICUT'S STYLE, QUALITY AND VALUE EVENT

89.50 buys a Sheffield buffet, table or set of chairs!

Take your pick of any of these Open Stock Sheffield Mahogany pieces for \$89.50, including a set of chairs. Reg. \$99.75. 8 pcs. complete, \$268.50.

69.95 each Beds

Twin beds for any bedroom! Headboards in nutmeg maple (mahogany to order). Box springs and inner-spring mattresses are famous Englander quality.

Wool Braided Ovals 119.00

Perfect with pine, maple and cherry. Reg. \$169.00, 9 x 12 ft.

89.50 Regularly \$110.00

Droplid desks for provincial American rooms come in nutmeg maple with serpentine fronts and ogee bracket feet.

14-inch Polished Brass Planters are ideal size for mantels, buffets, tables. Have 2 glass planters. Regularly 8.95 6.98

WATKINS of Manchester 935 MAIN STREET — Mitchell 3-5171

WATKINS SEM-ANNUAL FURNITURE SALE

CONNECTICUT'S STYLE, QUALITY AND VALUE EVENT

89.50 buys a Sheffield buffet, table or set of chairs!

Take your pick of any of these Open Stock Sheffield Mahogany pieces for \$89.50, including a set of chairs. Reg. \$99.75. 8 pcs. complete, \$268.50.

69.95 each Beds

Twin beds for any bedroom! Headboards in nutmeg maple (mahogany to order). Box springs and inner-spring mattresses are famous Englander quality.

Wool Braided Ovals 119.00

Perfect with pine, maple and cherry. Reg. \$169.00, 9 x 12 ft.

89.50 Regularly \$110.00

Droplid desks for provincial American rooms come in nutmeg maple with serpentine fronts and ogee bracket feet.

14-inch Polished Brass Planters are ideal size for mantels, buffets, tables. Have 2 glass planters. Regularly 8.95 6.98

WATKINS of Manchester 935 MAIN STREET — Mitchell 3-5171

WATKINS SEM-ANNUAL FURNITURE SALE

CONNECTICUT'S STYLE, QUALITY AND VALUE EVENT



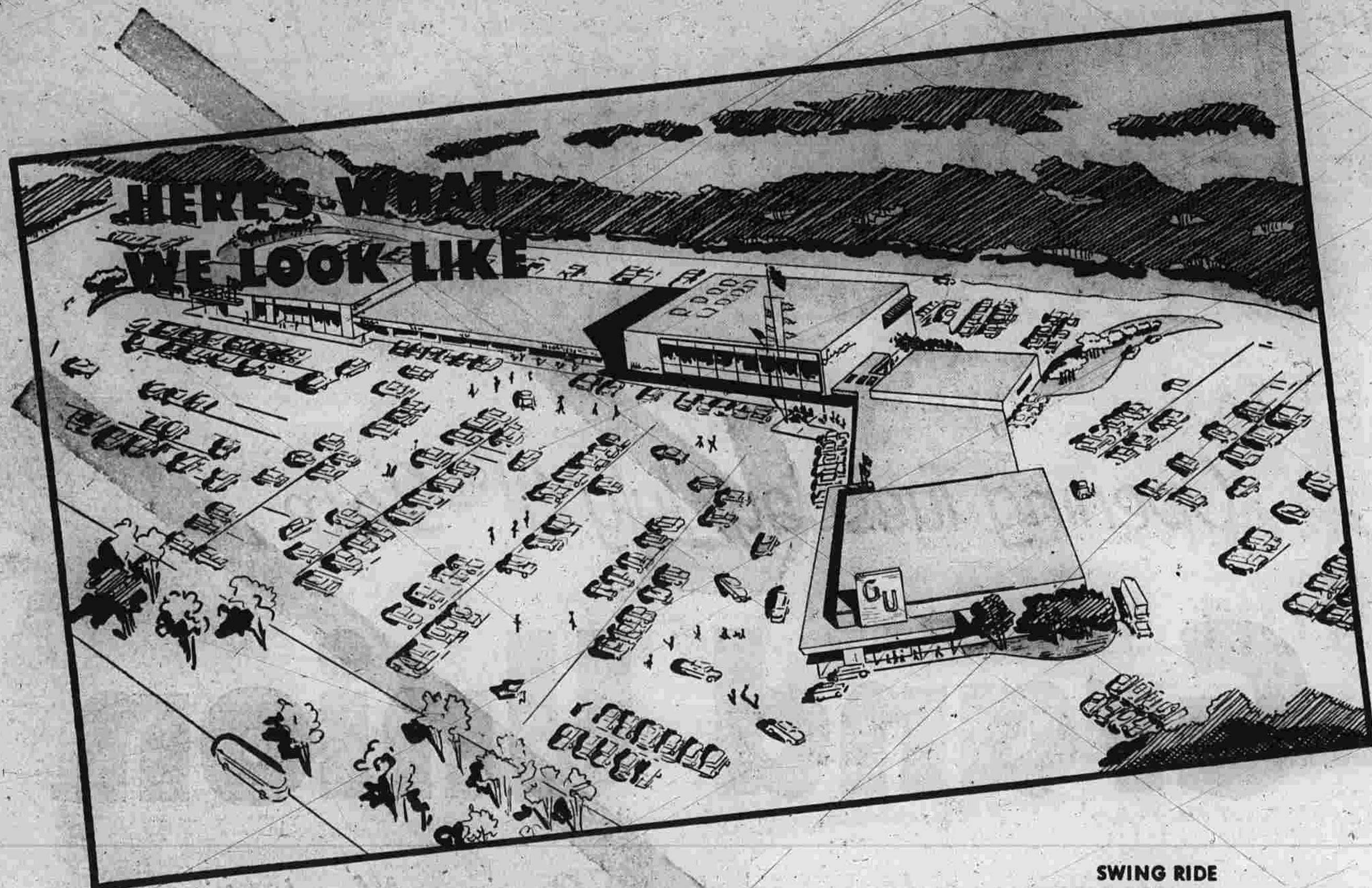

**WONDERFUL  
FREE  
GIFTS FOR ALL**

- SWING RIDE**  
A coupon for a Free Ride will be given to each child accompanied by an adult. This ride is available from 10 a.m. to 8 p.m. Tuesday, Wednesday, Thursday and Friday, July 31st, August 1st, 2nd and 3rd, and from 10 a.m. to 5:30 p.m. Saturday, August 4th. Coupon available at check-out booths.
- SALADA TEA**  
A package of 8 Salada Tea Bags will be given to each of the first 1000 customers visiting the store on Tuesday, July 31st.
- BALLOONS & LOLLIPOPS**  
For the Kiddies... while they last.
- THOUSANDS OF FREE SAMPLES**  
while they last.

**HERE'S WHERE WE'RE LOCATED**

Meet **DOROTHY DARLING**  
**TV'S LISA LOUGHLIN**



Miss Lisa Loughlin is the Hostess on the \$64,000 Challenge TV Program. She has been recently selected as the United States Diamond Queen. Miss Loughlin will be at the store on Friday, August 3rd from 2 P.M. to 8 P.M.

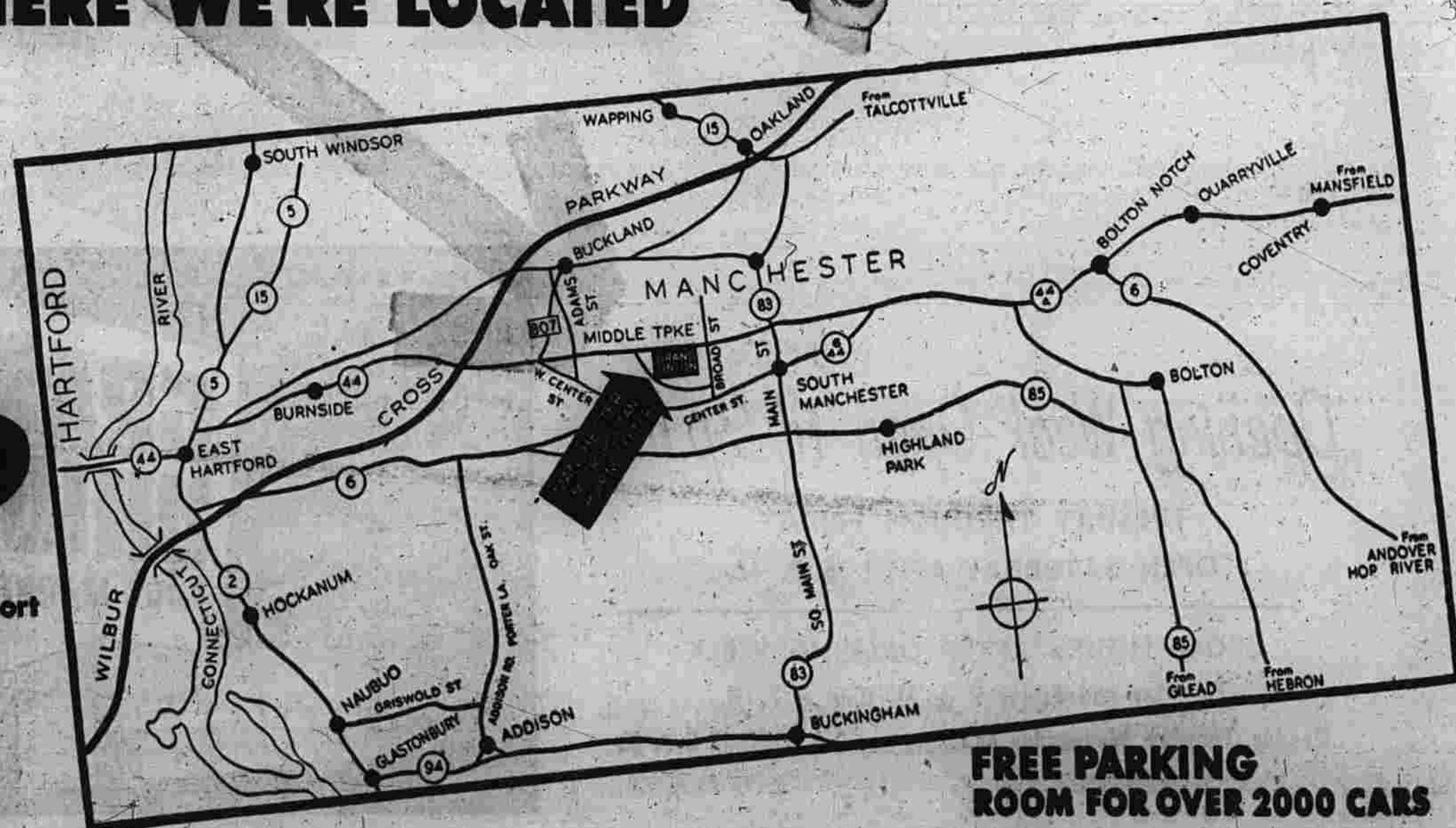

**FREE PARKING  
ROOM FOR OVER 2000 CARS**

**Air  
Conditioned**  
for  
your shopping comfort

*It's fresh fruit and vegetable time...*

- FANCY ELBERTA PEACHES** At the Peak of Freshness **3 lbs. 29¢**
- LARGE FULL CLUSTERS SEEDLESS GRAPES** **lb. 19¢**
- CRISPY FRESH LETTUCE ICEBERG** **2 heads 25¢**
- CALIFORNIA VALENCIA ORANGES** Full of Juice **12 for 39¢**
- CYPRESS GARDEN FRUIT SALAD** **Quart Jar 59¢**
- GOLDEN YELLOW BANANAS** Slice 'Em Over Cereal **2 lbs. 25¢**
- EXTRA LARGE WATERMELONS** **lb. 5¢** Whole Melon **89¢**
- GREEN PEPPERS** **2 lbs. 29¢**
- CALIFORNIA SUNKIST LEMONS** Extra Large **6 for 29¢**
- LUSCIOUS TENDER MEAT - RIPE AND READY HONEYDEWS** Size 9's each **49¢**



Welcome  
to  
**GRAND UNION**

**THE STORE OF THE FUTURE!**

We are happy to welcome you to the new Grand Union Supermarket opening tomorrow, July 31st at the Manchester Metropolitan Shopping Center.

*This Supermarket Features the Latest Food Industry Innovations:*

- COMPLETELY AIR CONDITIONED
- 11 MECHANICAL CHECKOUTS
- SERVICE POULTRY DEPARTMENT
- SERVICE FISH DEPARTMENT
- PARCEL PICK-UP SERVICE
- CHECK CASHING SERVICE
- MAGIC CARPET DOORS
- UNSURPASSED VARIETY
- SERVICE DELICATESSEN DEPARTMENT
- HOSPITALITY BAR
- ROTISSOMAT
- MONEY ORDERS ISSUED

**AND, OF COURSE, THE FRIENDLIEST PERSONNEL TO SERVE YOU.**

- WILLIAM KUNZ**  
General Manager
- ROBERT BARTON**  
Grocery Manager
- ROY STARK**  
Meat Manager
- ED SCAVIA**  
Produce Manager

**Don't Forget!  
We'll Be Open This Week —**

**Tuesday Through Friday Until 9 P. M., Saturday Until 6 P. M.  
MIDDLE TURNPIKE and BROAD ST., MANCHESTER**





# "Dated" "Backed-by-Bond"

EXTRA SPECIAL SERVICE . . . AS YOU WANT IT

If you like your roast or steak or stewing beef prepared "that certain way" talk to your Grand Union butcher. He'll be happy to give you "EXTRA SPECIAL SERVICE" and prepare your meat exactly the way you want it. You'll get everything YOU want as YOU want it at Grand Union. Grand Union Top Quality Meats are "Backed-By-Bond," Guaranteed to Satisfy or your money refunded . . . and "Dated to Insure Freshness."

Top Quality  
**ROUND ROAST**  
BONELESS  
Top and Bottom lb. **59¢**

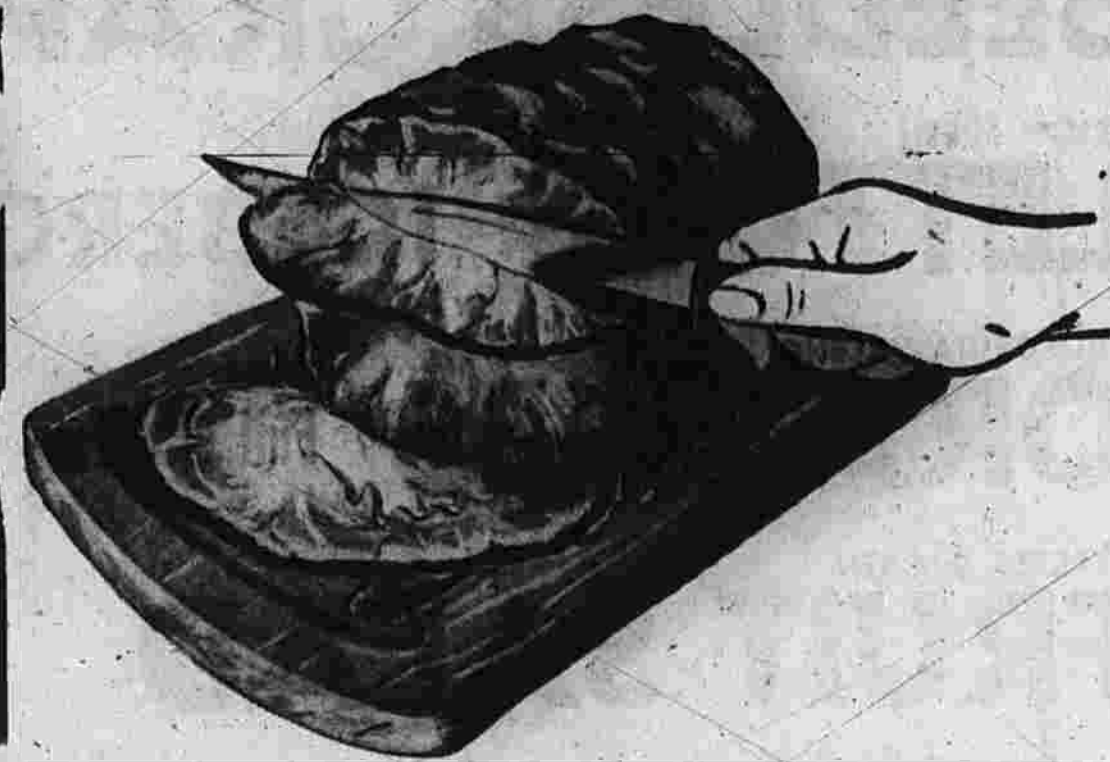

Stock Your Freezer for the Summer!

CUSTOM CUT AND WRAPPED FOR STORAGE IN YOUR HOME FREEZER AT NO EXTRA CHARGE STOCK UP AT THIS LOW, LOW PRICE!

## GENUINE SPRING LAMB

WHOLE OR HALF lb. **39¢** AVERAGE WEIGHTS  
WHOLE 35 TO 45 LBS.  
HALF 16 TO 23 LBS.

YOU RECEIVE ALL OF THESE TOP QUALITY CUTS WHEN YOU PURCHASE A WHOLE OR HALF GENUINE SPRING LAMB

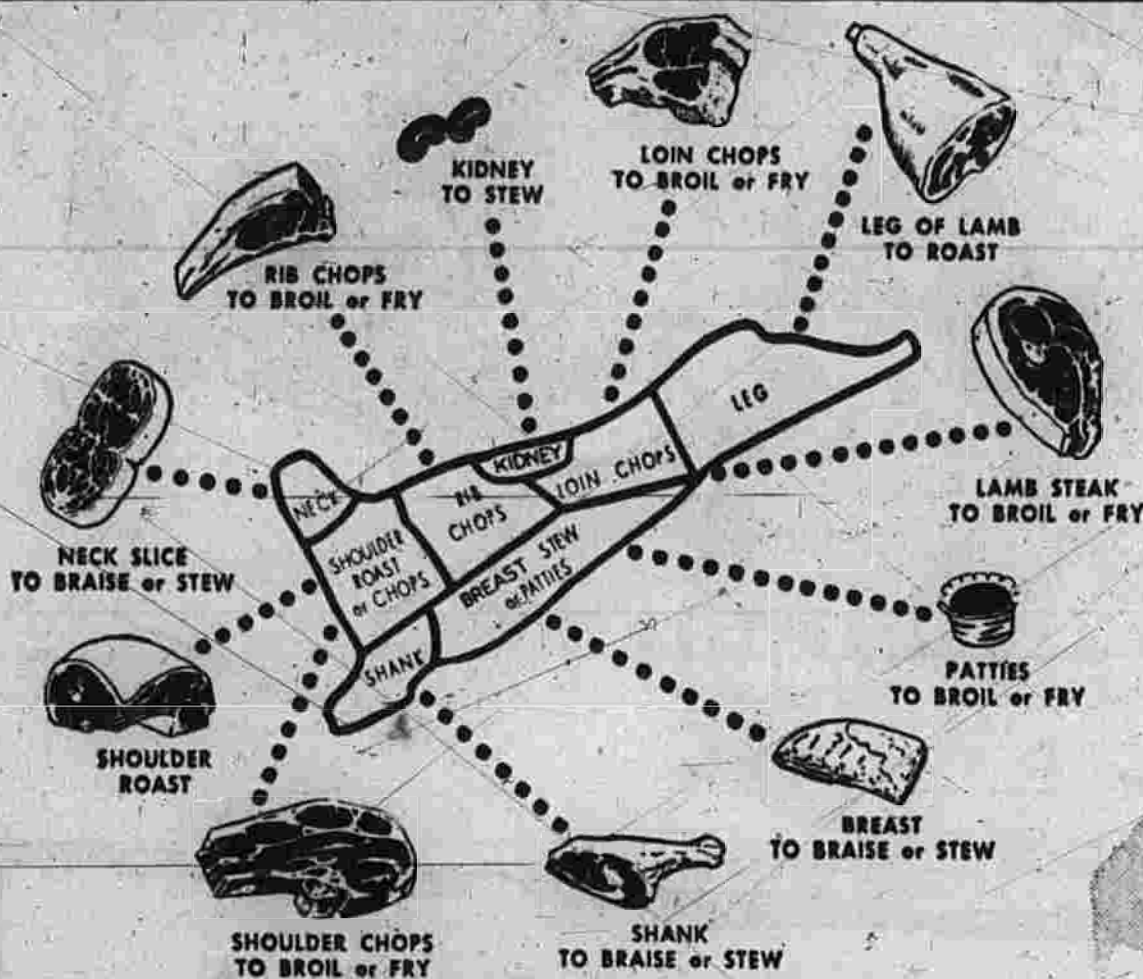

# self service MEATS

packaged right before your eyes



**YOU SEE**  
You see exactly what you are buying when you shop at Grand Union's Self Service Meat Department—help yourself to exactly the kind and cut that suits your taste and pocketbook.

FOR MEATS PREPARED JUST THE WAY YOU WANT THEM—GRAND UNION BUTCHERS WILL BE HAPPY TO GIVE "SPECIAL SERVICE"

**"DATED"**  
To Insure Peak Quality.

**"BACKED-BY-BOND"**  
All Grand Union Meats are Backed-By-Bond, a "BOND OF QUALITY" which guarantees your satisfaction or your money refunded.

You are always SAFE and SURE of quality when you buy GRAND UNION "DATED" BACKED-BY-BOND MEATS

## QUICK SELF SERVICE... OUR "DATED MEATS" ARE "BACKED-BY-BOND"

SATISFACTION GUARANTEED

You are always assured of the best when you buy Grand Union Meats. If you are not satisfied with your meat purchase you simply return it to the manager of your Grand Union market. He will ask you to fill out the reverse side of the Grand Union "BOND OF QUALITY" and the purchase price will be refunded to you cheerfully without question.

RIGHT BEFORE YOUR EYES

Everyone's the butcher's favorite at Grand Union's 100% Meat Department, because everyone can choose exactly the cut he or she wants. At Grand Union you're your own expert, because you alone know best what cut you want. Just pick the cut you want and you're on your way. MEAT IS CUT, WEIGHED AND PACKAGED RIGHT BEFORE YOUR EYES. Each package is labeled showing the weight, price per pound, and total cost—"Dated" to insure peak quality and "Backed-By-Bond," your guarantee of quality or your money refunded.

IT'S MORE ECONOMIC—Top Quality meats in Grand Union's Self Service Meat Department cost you no more in fact, they are priced unusually low.

## PERSONAL SERVICE DEPARTMENTS

From LAND and from SEA fresh as can be...

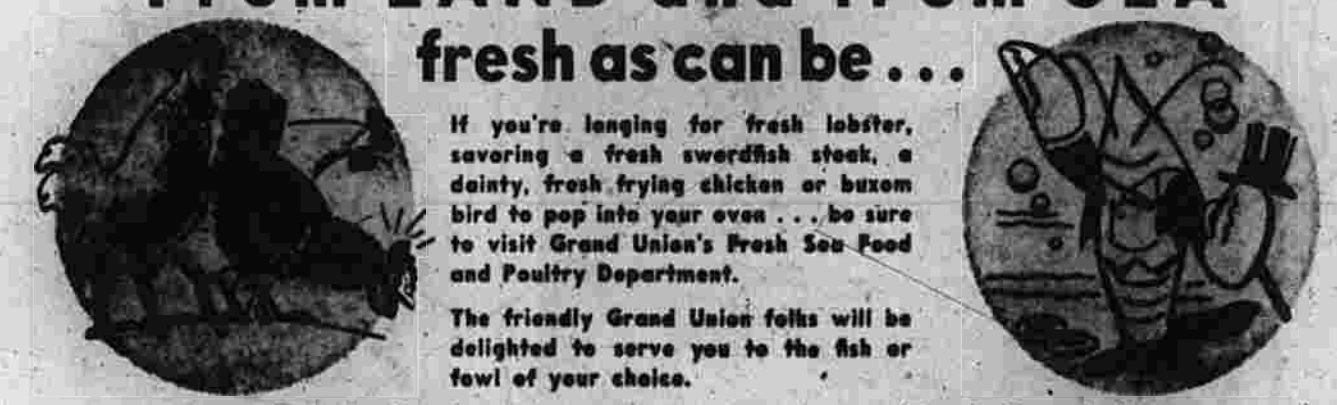

- Ready to Cook **FRYERS** lb. **37¢**
- Plump Tender **CORNISH HENS** lb. **79¢**
- Plump Chicken **BREASTS** lb. **79¢**
- Tender—Meaty **LEGS-THIGHS** lb. **69¢**
- Fresh Dressed **HADDOCK** lb. **25¢**
- Fresh Boston **MACKEREL** lb. **35¢**
- Fresh **COD FISH** lb. **35¢**
- Fresh **HADDOCK FILLET** lb. **39¢**

## DELICATESSEN DEPARTMENT

A complete variety of freshly sliced cold cuts for every occasion—Picnics—Luncheons—Snacks. Included are specials such as: Cooked Corned Beef, Roast Fresh Ham, Prosciutto Ham, Pastrami, Pickles, Lox, Roasted Chickens, Fresh Made Salads and scores of other prepared foods.

- A Few From Our Large Variety!
- BOLOGNA** LONG or LARGE lb. **39¢**
- POTATO SALAD** lb. **29¢**
- ASSORTED LOAVES** Pickle & Fimento Macaroni & Cheese Plain lb. **39¢**
- COLE SLAW** lb. **29¢**
- MIDGET SALAMI** lb. **69¢**
- BAKED BEANS** lb. **29¢**

Take Home a Crispy Brown Chicken **READY TO EAT** from our on-the-premises **Rotisso-Mat**

MIDDLE TURNPIKE and BROAD ST., MANCHESTER

Fancy Young **FOWL** For Stewing or Fricassee lb. **45¢** Average Weight 3 to 5 lbs.  
*Plump - Full Broasted Birds So-o-o Tender and Delicious*

For Outdoor Cooking At Its Best!

Grand Union **FRANKFURTERS** SKINLESS 2 lb. Box **95¢**

Lean—Freshly Ground **GROUND BEEF** Grand Union Quality Controlled 2 lbs. **69¢**

Made From Top Sirloin **CUBE STEAKS** Perfect Quick Meal-Treat lb. **89¢**

Small, Lean **SPARE RIBS** Barbecue 'Em By the Bunch lb. **49¢**

Dairy Foods

For a bigger and better variety, you'll find a grand array of healthful, pleasing dairy foods at Grand Union.

Hundreds of delicious eats and drinks—sweet milk, sour milk, soft cheeses, hard cheeses, mild cheeses, sharp cheeses at the Dairy Department at Grand Union.

**RINDLESS SWISS CHEESE** lb. **59¢**

**REGENT CREAM CHEESE** 2 3 oz. pkgs. **23¢**

**MUENSTER CHEESE** Mild lb. **53¢**

**BORDEN'S VERA SHARP** 1/2 lb. pkg. **39¢**

MANCHESTER METROPOLITAN SHOPPING CENTER





it's easy... it's different...

TOP QUALITY GROCERY VALUES

<b>MAYONNAISE</b>	HELLMANN'S	PINT JAR	<b>39¢</b>
<b>STARKIST TUNA</b>	CHUNK STYLE	6 1/2 OZ. CAN	<b>27¢</b>
<b>FRESHPAK MARGARINE</b>		2 1 LB. PKGS.	<b>41¢</b>
<b>PINEAPPLE JUICE</b>	DOLE or DEL MONTE	4 1/2 OZ. CAN	<b>26¢</b>
<b>HUNTS CATSUP</b>		2 14 oz. bot.	<b>35¢</b>
<b>WESSON OIL</b>	America's Favorite Liquid Shortening	qt. bot.	<b>59¢</b>
<b>SPAM</b>	Summer's Finest Cold Meat	2 12 oz. cans	<b>69¢</b>
<b>MINUTE RICE</b>	For Busy Days Prepared Instantly	15 oz. pkg.	<b>37¢</b>
<b>PEA BEANS</b>	FRIEND'S	28 oz. can	<b>27¢</b>
<b>SCOTTISSUE</b>	Soft Absorbent	4 rolls	<b>43¢</b>

Dietetic Foods

Just a few from our Complete Variety of Dietetic Foods.

MOTT'S APPLESAUCE	8 1/2 oz. Jar	<b>10¢</b>
OCEAN SPRAY CRANBERRY SAUCE	7 oz. can	<b>17¢</b>
STARKIST TUNA FISH	3 1/4 oz. can	<b>22¢</b>
SHAVAR GRAPEFRUIT SECTIONS	2 16 oz. cans	<b>35¢</b>
DIET DELIGHT FRUIT COCKTAIL	16 oz. can	<b>31¢</b>
TASTI-DIET PUDDING	All Flavors, pkg.	<b>21¢</b>
HONEYDEW STRAWBERRY JELLY	8 oz. Jar	<b>35¢</b>
DIET DELIGHT BLEU CHEESE DRESSING	8 oz. bot.	<b>31¢</b>
PEARSON LIQUID SWEETENER	34 cc bot.	<b>69¢</b>
BLUE BOY TOMATO JUICE	2 18 oz. cans	<b>33¢</b>

Hospitality Bar

Convenient "party corner," all the items you'd look for when planning any happy gathering from a gala celebration to a social "drop in" evening with a few friends. You'll find party needs galore, plus many imported, fancy delicacies.

ROQUEFORT DRESSING	Helen Harrison, 8 oz. bot.	<b>75¢</b>
SCOTCH MARMALADE	Robertson's Imported, 16 oz. Jar	<b>49¢</b>
NIELSEN COCKTAIL MUSHROOMS	3 1/2 oz. can	<b>49¢</b>
HUNTLEY and PALMER PARTY CANAPES	37 PIECES, Jar	<b>49¢</b>
FAERDER SALMON PASTE	Norwegian Imported, 1 1/4 oz. can	<b>39¢</b>
ROMANOFF BLUE CAVIAR	1 oz. Jar	<b>59¢</b>
LION CREST OLIVES WITH ALMONDS	5 oz. Jar	<b>55¢</b>
GERMAN CAMEMBERT	EDELWEISS, Tin	<b>73¢</b>
SMOKED TURKEY PATE	Pinasbridge Farms, 3 oz. Tin	<b>49¢</b>
ESCOFFIER SAUCE DIABLE	7 oz. bot.	<b>89¢</b>

Choose from famous brands of frozen foods, picked, prepared and packed at their peak of flavor. You'll find them in Grand Union's fabulous frozen food dispensers, all packed solid with good eating, all easy-to-prepare.



Quick Frozen Foods

SWANSON'S BEEF-TURKEY CHICKEN PIES 3 8 oz. pkgs. 69¢

<b>BUITONI LASAGNE</b>	Variety, Galore, 9 oz. pkg.	<b>49¢</b>
<b>BUITONI RAVIOLI</b>	Cheese or Meat, 15 oz. pkg.	<b>69¢</b>
<b>CHUN KING EGG ROLL</b>	Kitchen Garden, 2 10 oz. pkgs.	<b>49¢</b>
<b>FRIED CLAMS</b>	Howard Johnson, 6 oz. pkg.	<b>69¢</b>
<b>FRIED SCALLOPS</b>	Howard Johnson, 8 oz. pkg.	<b>69¢</b>
<b>BLINTZES</b>	Milady Blueberry, 8 oz. pkg.	<b>39¢</b>
<b>SARA LEE CHEESE CAKE</b>	11 oz. pkg.	<b>59¢</b>
<b>LOBSTER PIE</b>	Dinnerstar, 8 oz. pkg.	<b>89¢</b>
<b>ASPARAGUS SPEARS</b>	Kitchen Garden, 10 oz. pkg.	<b>41¢</b>
<b>BABY LIMA BEANS</b>	Kitchen Garden, 2 10 oz. pkgs.	<b>49¢</b>
<b>FORDHOOK LIMAS</b>	Kitchen Garden, 2 10 oz. pkgs.	<b>49¢</b>
<b>GREEN BEANS</b>	Cut or Kitchen Garden, 2 10 oz. pkgs.	<b>39¢</b>
<b>BROCCOLI SPEARS</b>	Kitchen Garden, 2 10 oz. pkgs.	<b>49¢</b>
<b>CUT CORN</b>	Kitchen Garden, 2 10 oz. pkgs.	<b>35¢</b>
<b>GREEN PEAS</b>	Kitchen Garden, 2 10 oz. pkgs.	<b>37¢</b>
<b>FRENCH FRIES</b>	Kitchen Garden, 2 9 oz. pkgs.	<b>29¢</b>

FRESHPAK ICE CREAM 2 pint cartons 49¢, 1/2 gal. carton 89¢

MANCHESTER METROPOLITAN SHOPPING CENTER

the FOOD-O-MAT

featured by GRAND UNION



IT'S EASY... SAVES TIME SAVES EFFORT

FRESH MERCHANDISE ALWAYS

MAKES SHOPPING A PLEASURE

Super... This is the idea that put the SUPER in Super Market... that makes Grand Union truly grand for shoppers.



YOUR FAVORITE BRANDS AT YOUR FINGERTIPS... SAVES EFFORT... SAVES TIME

The merchandise in the Food-O-Mat is always fresh. Stock is rotated properly. The first package in is the first package out. You pick out what you want and another package or can slides down to take its place. It goes in here and it comes out there constantly. There is no time or chance for merchandise sold in the Food-O-Mat to become stale. It's fresh all the time.

of transportation—The fastest, most modern method of food shopping is the famous Food-O-Mat at Grand Union Super Markets.

Food-O-Mat shopping is as modern as tomorrow and fun, too. You remove a can or package and another slides down to take its place. The merchandise is always fresh—the first package in is the first package out.

Food-O-Mat's practical design puts an end to juggling with stacked package displays... keeps crates and cartons off the floors and out of the aisles. All stacking of Food-O-Mat is done from the rear, without any inconvenience to you.

Try this new thrill and shortcut in shopping at your new Grand Union store. Try it just once...

You'll never want to shop any other way. It's just plain good sense to shop the Food-O-Mat way.

MODERN AS TOMORROW

A jet propelled airplane is the fastest, most modern method

EVERYDAY LOW PRICES

<b>Velveeta Cheese Food</b>	2 lb. can	<b>89¢</b>	<b>Sunsweet Prune Juice</b>	Healthy, 12 oz. can	<b>33¢</b>	<b>Green Giant Peas</b>	Tasty, Tempting, 16 oz. can	<b>19¢</b>
<b>Toilet Tissue</b>	Waldorf, 3 roll	<b>23¢</b>	<b>Skippy Peanut Butter</b>	Smooth, Rich, 12 oz. jar	<b>39¢</b>	<b>Saran Wrap</b>	Keeps Food Fresh, 25 sq. ft.	<b>31¢</b>
<b>Fresh Cucumber Pickles</b>	Lady Betty, 15 oz. jar	<b>19¢</b>	<b>Aerowax Floor Wax</b>	Hard Lustre, 5 1/2 qt. can	<b>89¢</b>	<b>Crisco</b>	It's Digestible, 3 lb. can	<b>99¢</b>
<b>Gold Seal Glass Wax</b>	pl. can	<b>49¢</b>	<b>Johnson's Glo Coat</b>	High Gloss, qt. can	<b>79¢</b>	<b>Clorox</b>	Liquid Bleach, 1 qt. can	<b>18¢</b>
<b>Mott's Jelly</b>	Delicate Flavor, 10 oz. jar	<b>15¢</b>	<b>Campbell's Pork &amp; Beans</b>	2 cans	<b>25¢</b>	<b>Freshpak Pink Salmon</b>	7 1/2 oz. can	<b>29¢</b>
<b>Cream Style Corn</b>	Homestead, 2 16 oz. cans	<b>29¢</b>	<b>Mott's Applesauce</b>	Zestful and Tangy, 2 16 oz. cans	<b>35¢</b>	<b>Pillsbury White Frosting</b>	7 1/2 oz. can	<b>27¢</b>
<b>Leaf Spinach</b>	Freshpak, 2 15 oz. cans	<b>27¢</b>	<b>Bluebird Orange Juice</b>	46 oz. can	<b>33¢</b>	<b>Freshpak Apricots</b>	Jolly, 29 oz. can	<b>33¢</b>
<b>Gerbers Baby Cereal</b>	Ready-to-Serve, 2 18 oz. pgs.	<b>31¢</b>	<b>Cranberry Sauce</b>	Ocean Spray Whole Juice, 2 16 oz. cans	<b>37¢</b>	<b>Wyman's Cherry Pie Filling</b>	21 oz. can	<b>29¢</b>
<b>Pabulum</b>	Good for Baby, 18 oz. bot.	<b>37¢</b>	<b>Mandarin Oranges</b>	Kabuli, 2 16 oz. cans	<b>39¢</b>	<b>Del Monte Peaches</b>	Sliced and Halves, 29 oz. can	<b>33¢</b>
<b>Heinz Chili Sauce</b>	Spiced-Rite, 12 oz. bot.	<b>33¢</b>	<b>Del Monte Peaches</b>	Sliced, 20 oz. can	<b>33¢</b>	<b>Heinz Hamburger Relish</b>	11 oz. jar	<b>27¢</b>
<b>Shredded Wheat Jr.</b>	Nabisco, 7 1/2 oz. bot.	<b>16¢</b>	<b>Kleenway Sandwich Bags</b>	30 1/2 sq. in., 1/2 lb. pkg.	<b>10¢</b>	<b>Heinz Hot Dog Relish</b>	11 oz. jar	<b>27¢</b>
<b>Windex</b>	Quick and Easy, 2 16 oz. bot.	<b>29¢</b>	<b>Baking Chocolate</b>	Hershey or Baker's, 1/2 lb. pkg.	<b>39¢</b>	<b>Wheaties</b>	Breakfast of Champions, 2 12 oz. pgs.	<b>45¢</b>
<b>Windex Sprayers</b>	No Fog, Just Spray, each	<b>13¢</b>	<b>Kool Aid</b>	Refreshing, 6 pkg.	<b>25¢</b>	<b>Kellogg's Pep</b>	Ready to Eat, 12 oz. pgs.	<b>19¢</b>
<b>Martinson's Coffee</b>	Rich, 1 lb. tin	<b>1 13¢</b>	<b>Penguin Beverages</b>	All Flavors, 3 1/2 qt. bottles	<b>32¢</b>	<b>Bosco</b>	More Nutritious, 12 oz. pgs.	<b>32¢</b>
<b>Chock Full O' Nuts</b>	Heavenly Coffee, 1 lb. tin	<b>1 13¢</b>	<b>Heinz Catsup</b>	Tastes Better, 2 16 oz. bot.	<b>47¢</b>	<b>Marshmallow Fluff</b>	7 1/2 oz. jar	<b>21¢</b>
<b>Argo Corn Starch</b>	Highly Refined, 1 lb. pkg.	<b>14¢</b>	<b>Kellogg's Corn Flakes</b>	Crunchy Goodness, 8 oz. can	<b>15¢</b>	<b>Kraft Dinner</b>	For Hurry Up Meals, 2 10 oz. pgs.	<b>29¢</b>
<b>Van Camp Tenderoni</b>	Tangy, 2 16 oz. cans	<b>25¢</b>	<b>Kellogg's Special K</b>	Delicious Flavor, 8 1/2 oz. can	<b>27¢</b>	<b>Vermont Maid Syrup</b>	2 12 oz. bot.	<b>55¢</b>
<b>Lint Liquid Starch</b>	Quick, 16 oz. jug	<b>37¢</b>	<b>Chef's Spaghetti</b>	With Meat Balls, 2 15 1/2 oz. cans	<b>39¢</b>	<b>V-8 Cocktail</b>	Delicious, 46 oz. can	<b>35¢</b>
<b>Spaghetti-Macaroni</b>	LaRosa, 1 lb. can	<b>39¢</b>	<b>Crabmeat</b>	Quick Imported, 8 1/2 oz. can	<b>79¢</b>	<b>Del Monte Diced Beets</b>	2 16 oz. cans	<b>27¢</b>
<b>Tomato Juice</b>	Freshpak, 46 oz. can	<b>25¢</b>	<b>Hi C Orange Drink</b>	46 oz. can	<b>27¢</b>	<b>Del Monte Corn</b>	Cream Style, 2 16 oz. cans	<b>33¢</b>
<b>Corned Beef Hash</b>	Silver Skillet, 16 oz. can	<b>28¢</b>	<b>Hawaiian Punch</b>	46 oz. can	<b>35¢</b>	<b>Niblets Corn</b>	Whole Kernel, 2 16 oz. cans	<b>31¢</b>
<b>Luncheon Meat</b>	KP, 12 oz. can	<b>29¢</b>	<b>Applesauce</b>	2 16 oz. cans	<b>25¢</b>	<b>Hunt's Tomato Sauce</b>	3 8 oz. cans	<b>25¢</b>
<b>Evaporated Milk</b>	Borden's or Carnation, 3 14 1/2 oz. cans	<b>43¢</b>	<b>Del Monte Fruit Cocktail</b>	Freshpak, 30 oz. can	<b>39¢</b>	<b>Dromedary White Cake Mix</b>	2 19 oz. pgs.	<b>55¢</b>
<b>Grand Facial Tissues</b>	Soft, 400 1/2 pkg.	<b>19¢</b>	<b>Pineapple Juice</b>	Grand Union, 46 oz. can	<b>25¢</b>	<b>Dromedary Yellow Cake Mix</b>	2 19 oz. pgs.	<b>55¢</b>

Grand Union's Own Coffee Imported—Blended and Roasted by Experts EARLY MORN MILD-MELLOW lb. 85¢ FRESHPAK SUPERB FLAVOR lb. 95¢ GRAND UNION RICH, FULL BODIED lb. 99¢ NANCY LYNN VACUUM PACKED Tin 1.03

A Grand Union Bakery Treat! Baked in Our Own Modern Bakery NANCY LYNN DONUTS PLAIN POWDERED CINNAMON 12 for 25¢



MIDDLE TURNPIKE and BROAD ST., MANCHESTER





plus...

# "Triple-S" Blue Stamps

for hundreds of grand quality gifts

### HERE'S HOW IT WORKS

You receive a "TRIPLE-S" BLUE STAMP, with each 10¢ purchase (except alcoholic beverages and tobacco products). You get 10 stamps for each dollar you spend... 43 stamps for a \$4.30 purchase... 100 for a \$10.00 purchase, etc.

Paste these stamps in your "TRIPLE-S" BLUE STAMP BOOK and save them until you have enough for the gift of your choice. Each Saver Book has 40 pages with 30 stamps per page, or a total of 1200 stamps per Saver Book.

Select your gift from the "QUALITY GIFT" catalogue you received in the mail, or get a copy at your store. Redeem your filled STAMP BOOK at beautiful "TRIPLE-S" REDEMPTION STORES to be opened near you.

There are hundreds of beautiful gifts for you, your home and your family. Start saving your "TRIPLE-S" BLUE STAMPS today.

Be Wise... Economize All Ways at **GRAND UNION**



# Grand OPENING

TUESDAY, JULY 31 Through SATURDAY, AUGUST 4

## HARVEST HILL PACKAGE STORE

MIDDLE TURNPIKE WEST \* NEXT TO GRAND UNION \* "In The New Shopping Center"

Tomorrow is opening day for one of the finest stocked package stores in New England — featuring a complete line of imported and domestic wines, liquors and beers. In air-conditioned comfort, you can choose from literally thousands of bottles of choice spirits. Manchester and vicinity is indeed fortunate to have the Harvest Hill Package Store among its community of stores. Stop in anytime — You're always welcome.

If You're Looking For Variety . . . . . We Have It

LIMITED TIME ONLY —  
SAVE 33c A QUART!  
**MELROSE GIN**  
NOW **4.32** WAS 4.65  
QUART CASE 46.66  
Buy By The Case and Save

MAKE "THE VERY BEST"  
COOL SUMMER DRINKS WITH  
**MELROSE RARE**  
7 YEARS OLD OR MORE  
Fifths **4.67**  
CASE 50.48  
40% STRAIGHT WHISKEY

Heublein's  
**CREME DE MENTHE**  
Nothing so cooling as a Heublein  
"Creme de Menthe Frappe" or "On the Rocks"  
Fifths **3.71**

**4.31** Fifths  
Smoother going down  
**CALVERT SATISFIES**  
like no other whiskey  
BLENDED WHISKEY—86 & PROOF  
—50% GRAIN NEUTRAL SPIRITS.  
CALVERT DISTILLERS CO., N.Y.C.

Heublein's  
**B.W. Blend Whiskey**  
86 Proof. Smoothest ever,  
the whiskey that is blended  
with SMIRNOFF vodka.  
Fifths **4.29**

THE ORIGINAL PRE-WAR  
**Golden Wedding**  
5 Decanter Whiskies—All 7 Yrs. Old  
"Wedded" into One Superb Blend!  
Hearty mellowness . . . incomparable smoothness . . .  
light, fine taste—these await you in the original Golden  
Wedding! Because Golden Wedding is a blend . . . five  
great whiskies—all 7 years old—"wedded" into one  
superb blend. Each makes its own happy contribution.  
Character. Richness. Tang. Aroma. Flavor. One taste  
and you'll know, this is the original pre-war Golden  
Wedding. Try it today!  
Priced low to renew old acquaintances  
and to make new friends  
Fifths **4.31** Pints **2.75**

Save 86c on Every Bottle!  
**THREE FEATHERS VSR**  
QUARTS WAS 5.35 NOW **4.49** Blended Whiskey 86 Proof  
(Private Stock)

DOMESTIC  
**Gaylord CHAMPAGNE** **2.50** BOTTLE

it leaves you breathless  
**Smirnoff** **3.94** FIFTHS  
THE GREATEST NAME IN VODKA  
80 Proof. Made from Grain. Ste. Pierre Smirnoff, Inc. (Division  
of Heublein), Hartford, Conn., U.S.A.; France, England, Mexico

**Gift Packaging**  
For that special gift—we will gladly gift  
wrap your purchase on request—of course,  
no charge.

**OLD CROW**  
86 PROOF  
Fifths **4.77**

### Opening Specials

Holland House **6** 15-oz. CANS  
**PREMIUM BEER** **87c**  
CASE OF 24 . . . 3.48

Harvest Hill **WINES** **69c**  
PORT—SHERRY—MUSCATEL  
1.29 1/2 GAL.—2.39 GAL. QUART

Harvest Hill **GIN** **2.79**  
85 PROOF  
6.79 1/2 GAL. FIFTHS

Harvest Hill **VODKA** **2.79**  
80 PROOF  
6.79 1/2 GAL. FIFTHS

Exbrook **WHISKEY** **2.99**  
86 PROOF FIFTHS

for ALL OCCASIONS  
1000 CASES **COLD BEER** 1000 CASES  
**1000 CASES OF BEER ON ICE AT ALL TIMES**  
We Carry All The Popular Brands

\* CATERING TO WEDDINGS, BANQUETS, PARTIES, OUTINGS, ETC. \*

HOURS: OPEN MONDAY THRU SATURDAY 9 A.M. TO 11 P.M.

(ALL ITEMS LISTED ABOVE ARE, PLUS TAX)











